

11 Capricci for Cello: Capricci 1 through 4

Transcribed from the original manuscript

Joseph Marie Clément Dall'Abaco

1710–1805

2

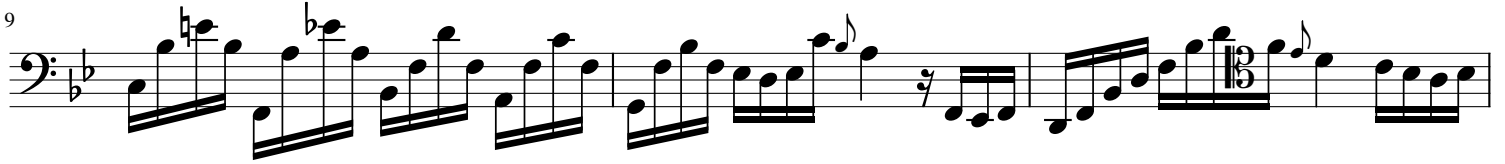

25

27

29

31

33

3

6

9

11

3

tr

tr

tr

tr

13

15

17

19

21

23

26

29

31

33

35

37

39

41

43

45

47

49

51

53

4

11

21

31

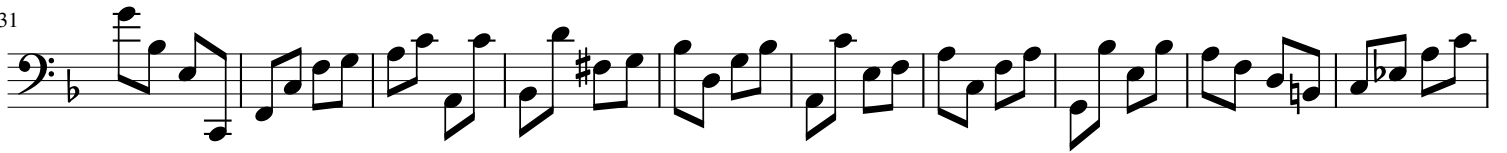

41

51

60

