Turn Your Eyes With Bach

Inspired by Helen H. Lemmel

Recomposed for
self-accompanied cello
Fred Hsu

♩ = 60

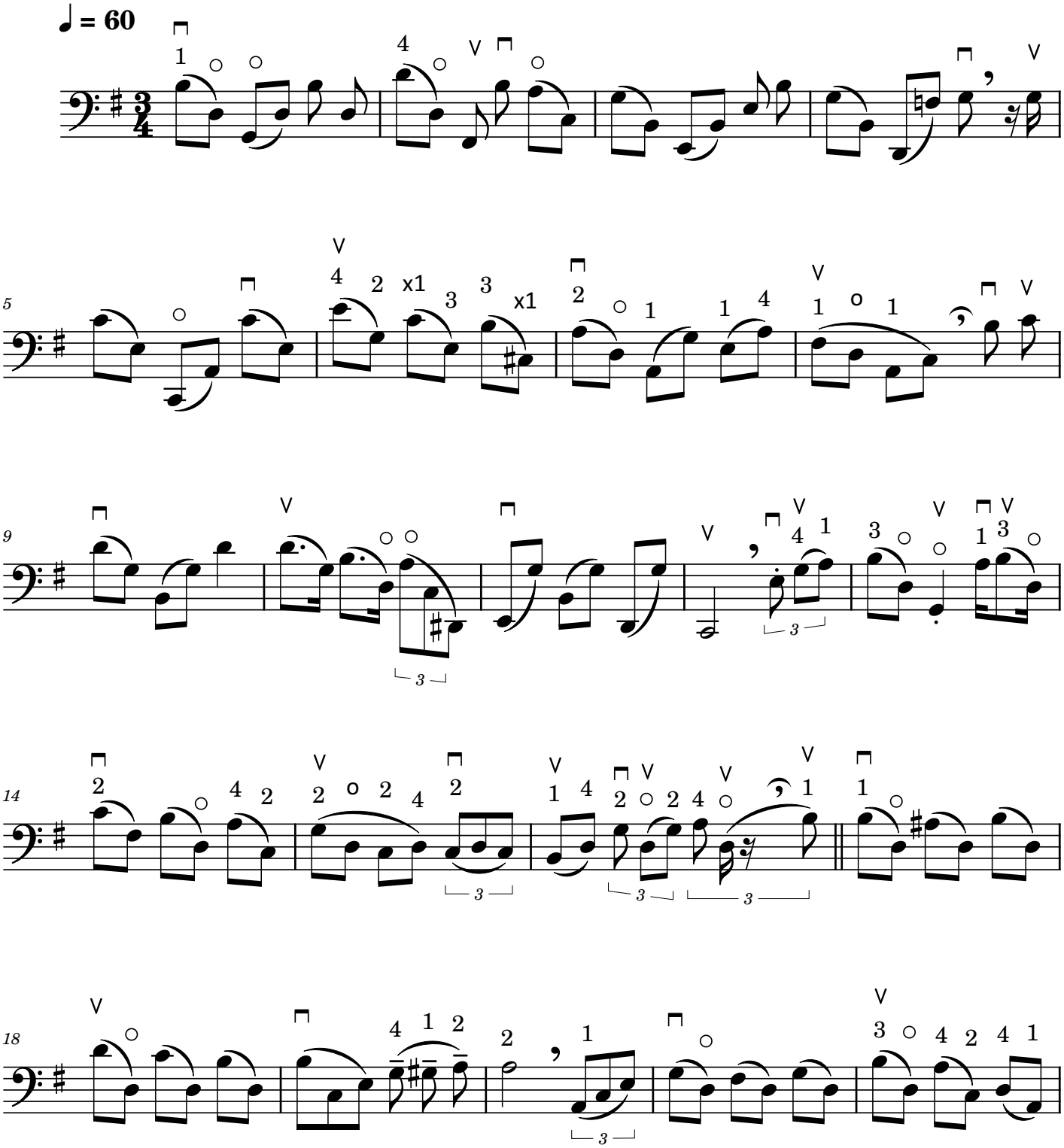

Fred Hsu 2024 - CC BY-SA 4.0 - bachwrotewhat.com - v1.0 (annotated)

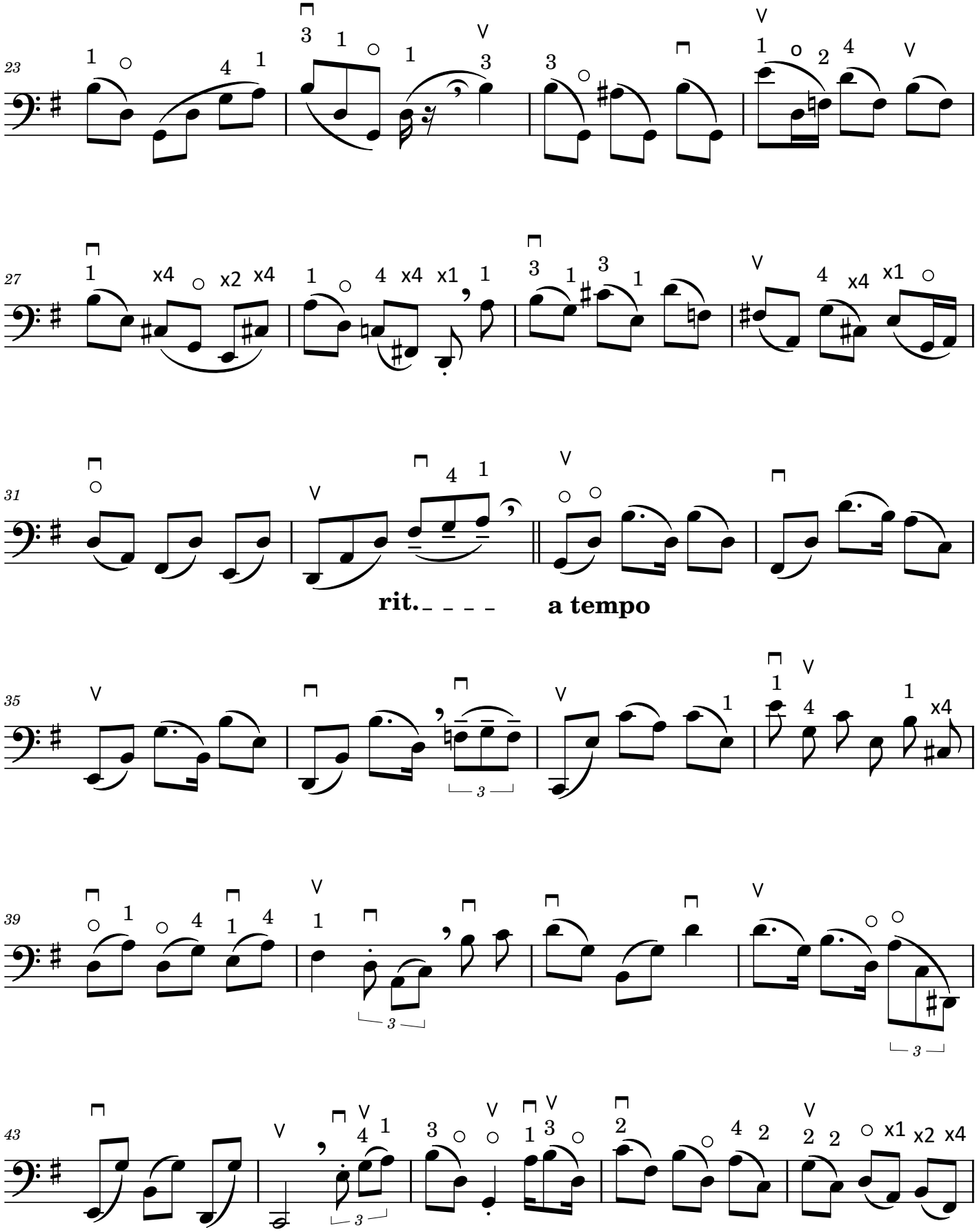
23
27
31
rit.
a tempo
35
39
43

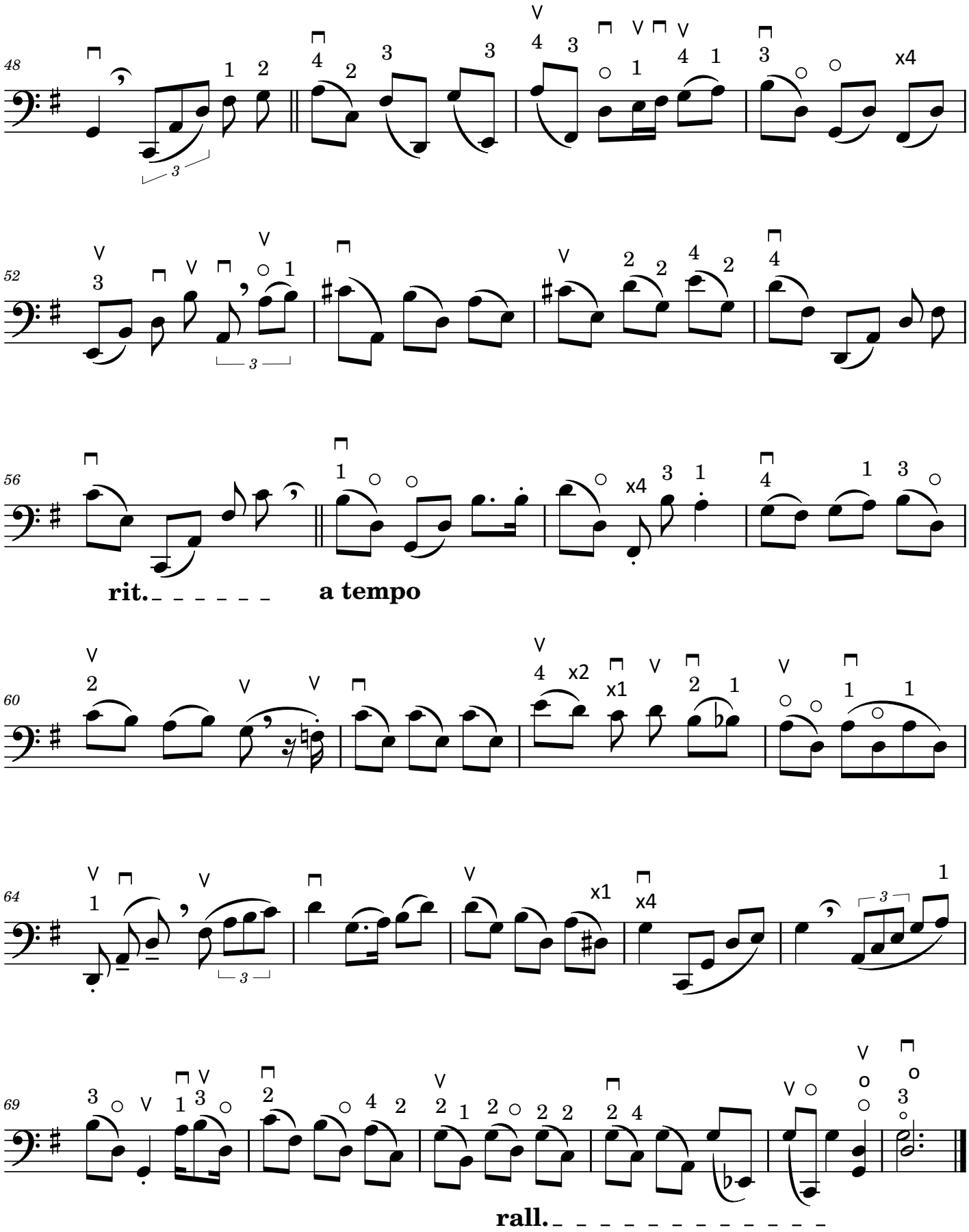
48
52
56
rit.
a tempo
60
64
69
rall.