

Turn Your Eyes With Bach

Inspired by Helen H. Lemmel

Recomposed for
self-accompanied cello
Fred Hsu

♩ = 60

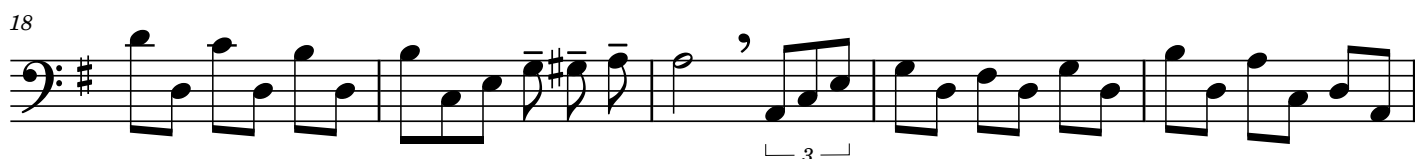
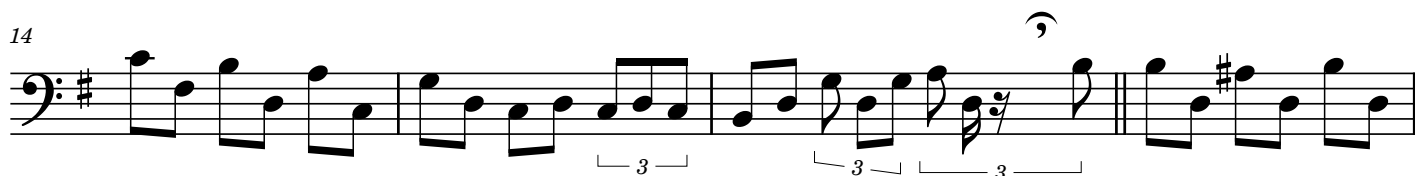
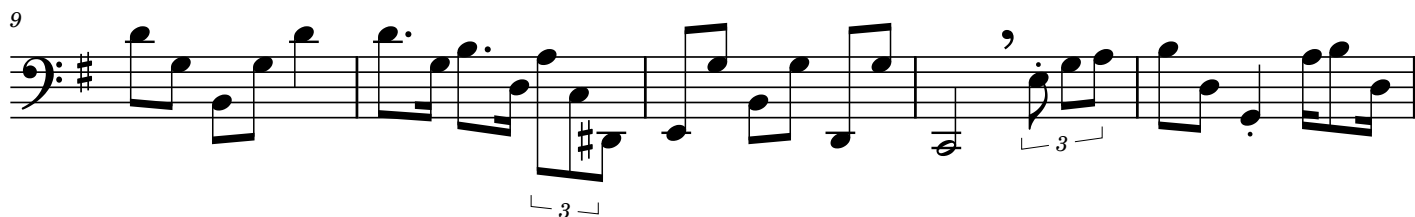
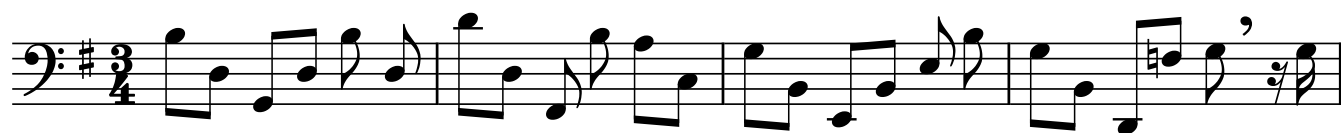

23

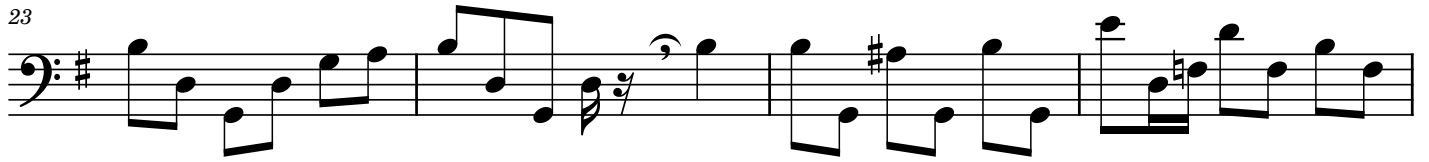

27

31

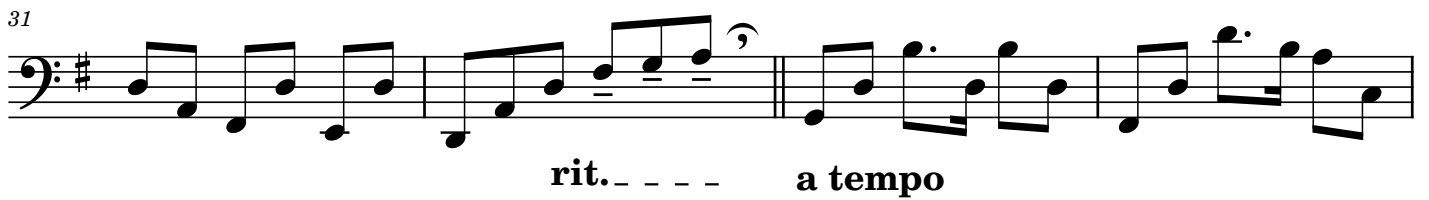

35

39

43

48

52

56

rit. ----- a tempo

60

64

69

rall. -----